

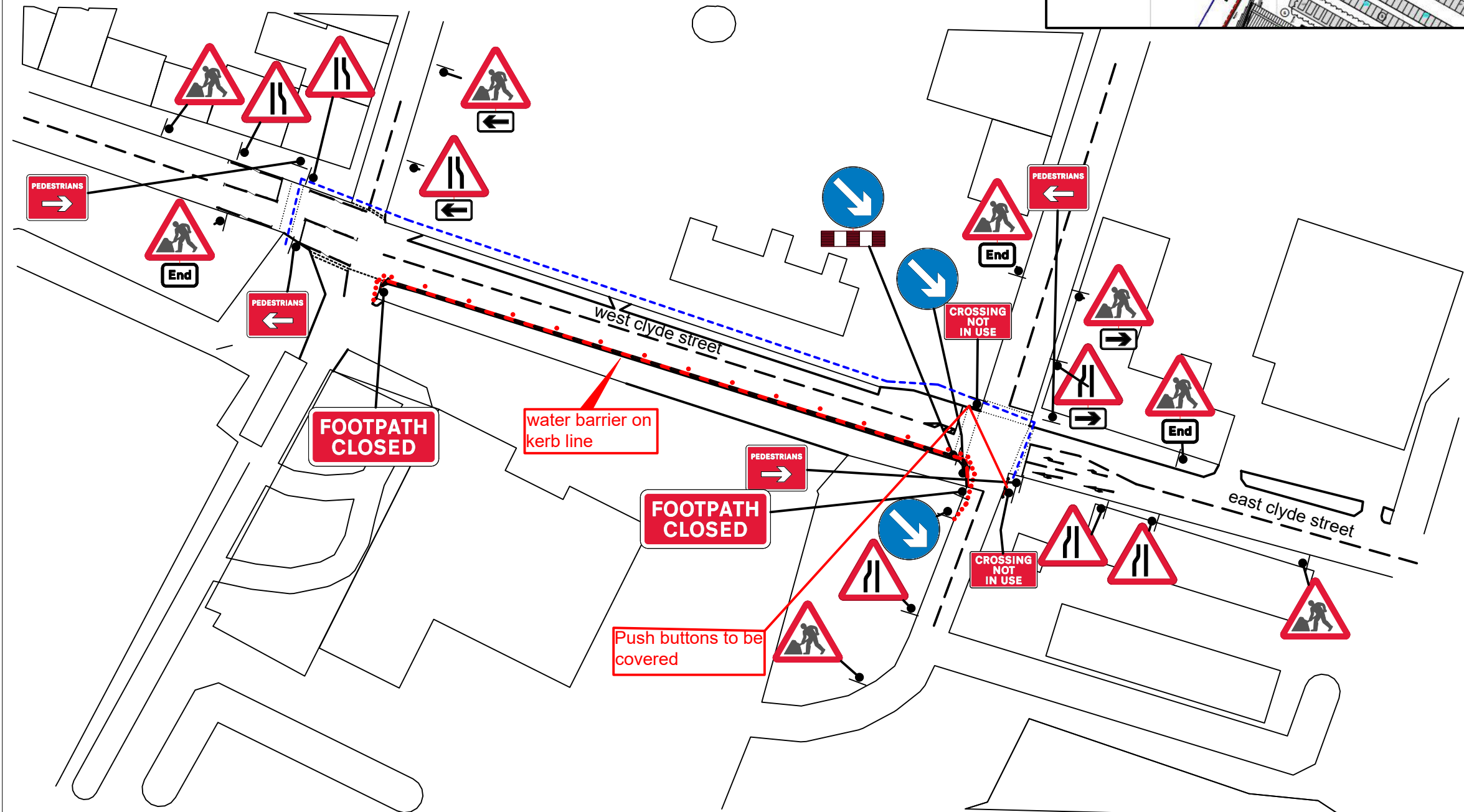

LOCATION OF WORKS

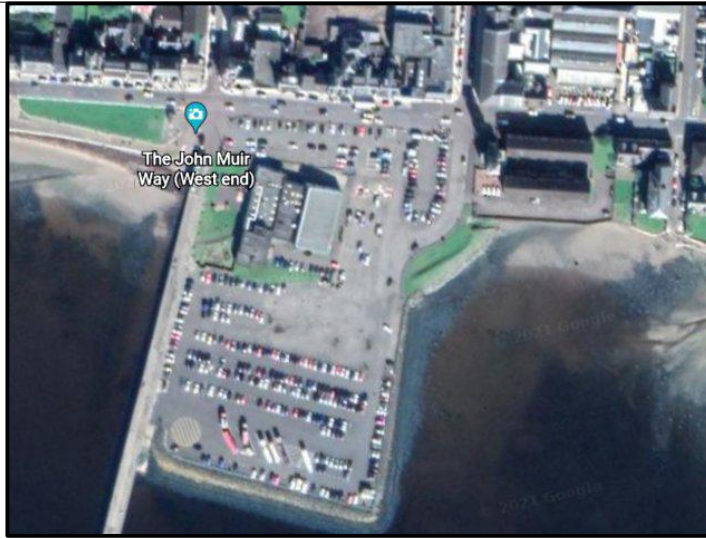

Qty: 4 Ref: 517 Road narrows on one side only ahead - left	
Qty: 3 Ref: 517 Road narrows on one side only ahead - right	
Qty: 2 Ref: 573 Direction to hazard right	
Qty: 2 Ref: 573 Direction to hazard left	
Qty: 3 Ref: 610 Keep right	
Qty: 3 Ref: 645 End panel	
Qty: 8 Ref: 7001 Road works ahead	
Qty: 2 Ref: 7010.1 Nature of temporary hazard ahead - Footpath Closed	
Qty: 2 Ref: 7016 Crossing not in use [sign for pedestrians]	
Qty: 2 Ref: 7018 Pedestrian diversion Right	
Qty: 2 Ref: 7018 Pedestrian diversion Left	
Qty: 1 Ref: 7105 Lane closure barrier	

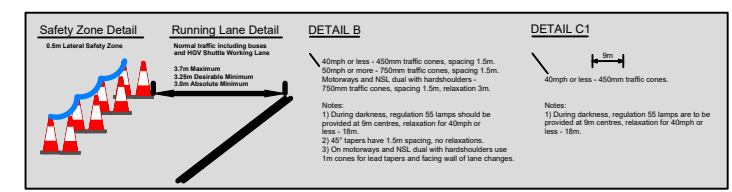

Rev	Date	Revision	Rev by	Chckd by



Markon Ltd
 Antonine House, 6-10 Dunnswood Road
 Wardpark South.
 Cumbernauld G67 3EN
 Tel: 01236875134 Fax: 01236875525
 e: a.bustard@markon.co.uk

CLIENT:
HERON BROS

DRAWN BY: CROE
 SCALE: NOT TO SCALE

NOTES:
WORKS ACCESS
WORKS EXIT
 WORKS ACCESS AND WORKS EXIT TO BE AGREED ON SITE WITH CLIENT.

CHECKED BY: B.A. Bustard
 Date: 19.05.21

Title: **PROPOSED TRAFFIC MANAGEMENT FOR:**
HELENSBURGH LEISURE CENTRE

Job No. N/A
 Drawing No. MTSM_2325
 Rev No. 01