

ISO A1 594mm x 841mm
 Drawn: WRH
 Approved: DH
 Checked: WRH
 Designer: P01
 Project Management Initials: P01
 Revision:
 Last saved by: ROBINSON(2021-09-24) Last Plotted: 2021-11-17
 Filename: C:\pwworking\aecom_6509_uk_2020\dms17546\CFPS-ACM-SW-30-DR-CE-013001

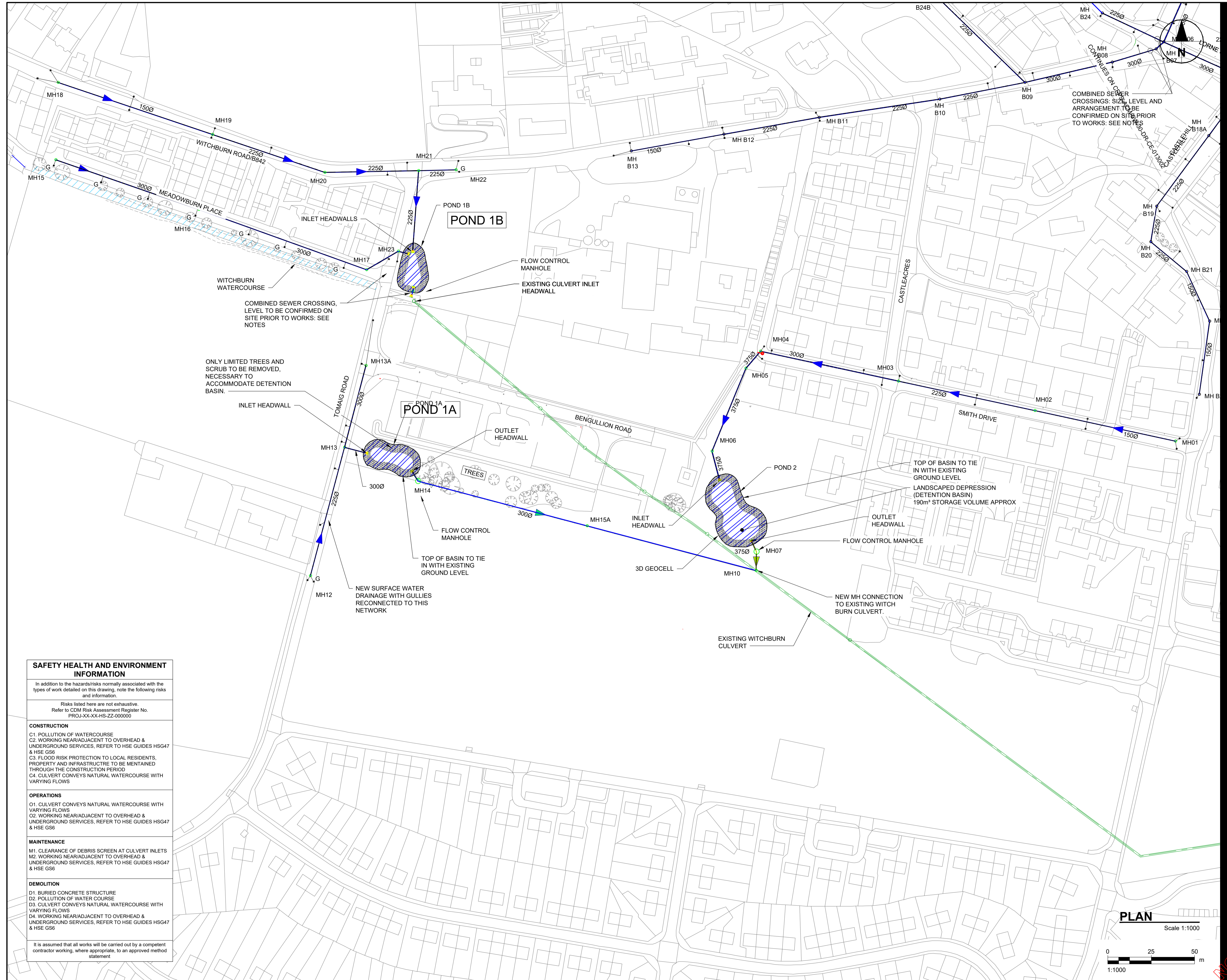

SAFETY HEALTH AND ENVIRONMENT INFORMATION	
In addition to the hazards/risks normally associated with the types of work detailed on this drawing, note the following risks and information.	
Risks listed here are not exhaustive. Refer to CDM Risk Assessment Register No. FRCJ-XX-XX-HS-ZZ-000000	
CONSTRUCTION	
C1. POLLUTION OF WATERCOURSE	
C2. WORKING NEAR/ADJACENT TO OVERHEAD & UNDERGROUND SERVICES. REFER TO HSE GUIDES HSG47 & HSE G56	
C3. FLOOD RISK PROTECTION TO LOCAL RESIDENTS, PROPERTY AND INFRASTRUCTURE TO BE MAINTAINED THROUGH THE CONSTRUCTION PERIOD	
C4. CULVERT CONVEYS NATURAL WATERCOURSE WITH VARYING FLOWS	
OPERATIONS	
O1. CULVERT CONVEYS NATURAL WATERCOURSE WITH VARYING FLOWS	
O2. WORKING NEAR/ADJACENT TO OVERHEAD & UNDERGROUND SERVICES. REFER TO HSE GUIDES HSG47 & HSE G56	
MAINTENANCE	
M1. CLEARANCE OF DEBRIS SCREEN AT CULVERT INLETS	
M2. WORKING NEAR/ADJACENT TO OVERHEAD & UNDERGROUND SERVICES. REFER TO HSE GUIDES HSG47 & HSE G56	
DEMOLITION	
D1. BURIED CONCRETE STRUCTURE	
D2. POLLUTION OF WATER COURSE	
D3. CULVERT CONVEYS NATURAL WATERCOURSE WITH VARYING FLOWS	
D4. WORKING NEAR/ADJACENT TO OVERHEAD & UNDERGROUND SERVICES. REFER TO HSE GUIDES HSG47 & HSE G56	
It is assumed that all works will be carried out by a competent contractor working, where appropriate, to an approved method statement	



PROJECT
 CAMPBELTOWN
 FLOOD PROTECTION
 SCHEME



CLIENT
 Argyle Bute Council

CONSULTANT
 AECOM
 Tanfield
 1 Tanfield
 Edinburgh
 T: +44 (0) 131 301 8600
 www.aecom.com

- NOTES**
- ALL DIMENSIONS IN METRES/MILLIMETRES UNLESS OTHERWISE NOTED. DO NOT SCALE.
 - ALL LEVELS IN METRES AND REDUCED TO ORDINANCE DATUM UNLESS OTHERWISE NOTED.

LEGEND

ISSUE/REVISION		
I/R	DATE	DESCRIPTION
P01	24/09/21	Tender Issue

ISSUE PURPOSE / SUITABILITY
 SUITABLE FOR STAGE APPROVAL

KEY PLAN

PROJECT NUMBER
 60593530

SHEET TITLE
 SURFACE WATER
 MANAGEMENT PROPOSALS
 GENERAL ARRANGEMENT
 SHEET 1 OF 2

SHEET NUMBER
 CFPS-ACM-SW-30-DR-CE-013001

