

Argyll and Bute Local Development Plan 2 Coll and Tiree

Local Development Plan 2 Key

- | | | | |
|--|--|---|---|
|  | Settlement Area |  | Open Space Protection Area |
|  | Green Belt |  | Wild Land |
|  | Countryside Area |  | Site of International Importance - Ramsar |
|  | Remote Countryside Area |  | Site of International Importance - Special Area of Conservation |
|  | Strategic Masterplan Area |  | Site of International Importance - Special Protection Area |
|  | Allocation |  | Site of Special Scientific Interest |
|  | Potential Development Area |  | National Nature Reserve |
|  | Town Centre |  | National Scenic Area |
|  | Edge of Town Centre |  | Garden & Designed Landscape |
|  | Core Shopping Area |  | Local Landscape Area |
|  | Strategic Economic Investment Location |  | Local Nature Conservation Site |
|  | Established Business & Industry Area |  | Local Nature Reserves |
|  | Area for Action |  | Conservation Area |
|  | Transport Infrastructure |  | Tourism Infrastructure |
|  | Waste Management Site |  | Marine Consultation Area |
| | |  | National Park |
| | |  | Other Council Area |

Scale at A1 - 1:75,000

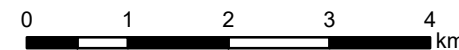

© Crown copyright and database right 2023. All rights reserved
Ordnance Survey Licence number 100023368

