



gate elevation as proposed
 scale 1:50 @ A3

GATE DETAILS:

2no. 2000mm wide steel gates, opening inwards towards Drumfork House, with 150mm dia. posts at 1000mm high. Constructed of 10x30mm frame with 20mm dia. spars - in black finish.

plan of gate positions as proposed

scale 1:100 @ A3

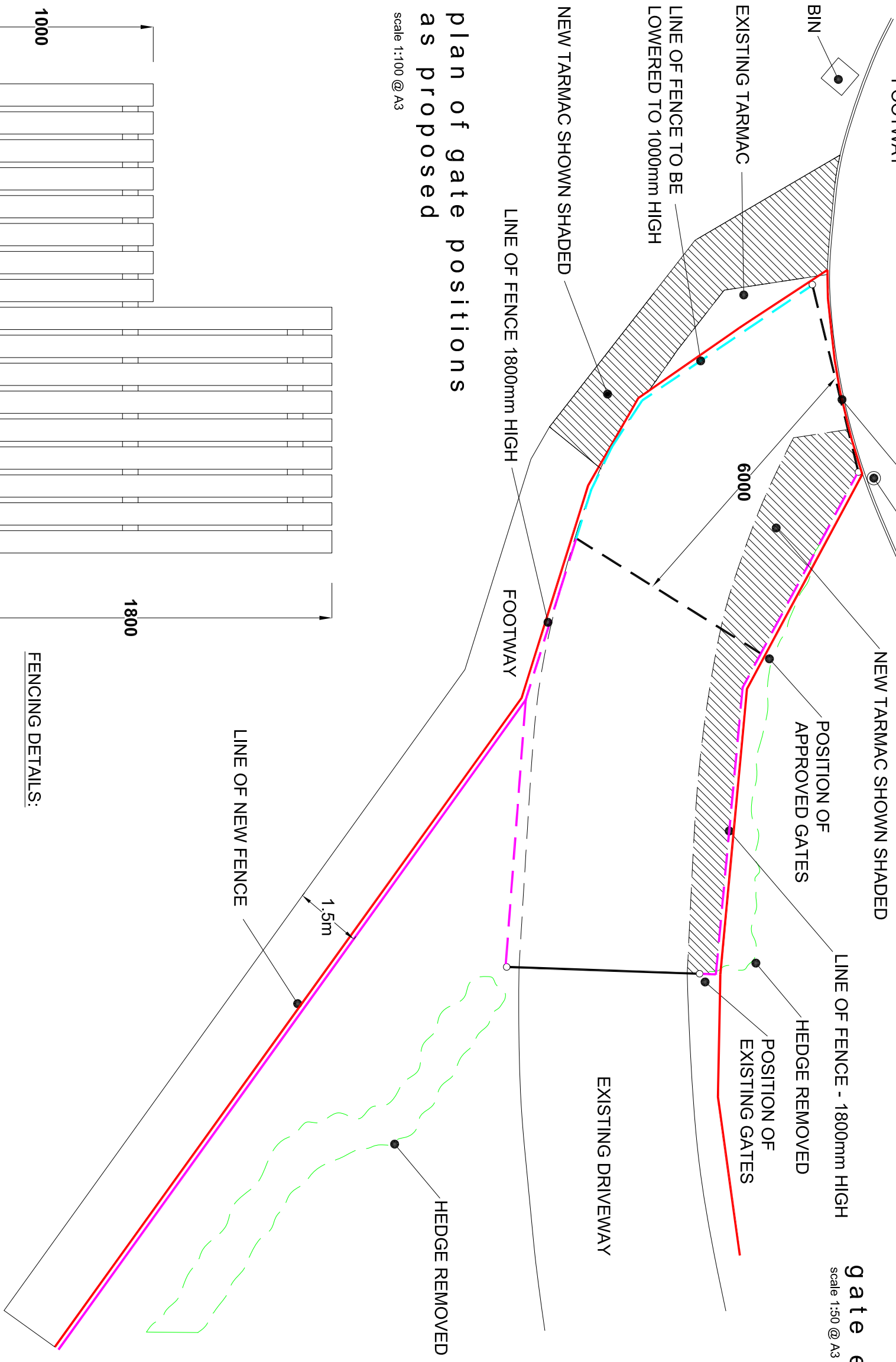

fence elevation as proposed

scale 1:20 @ A3

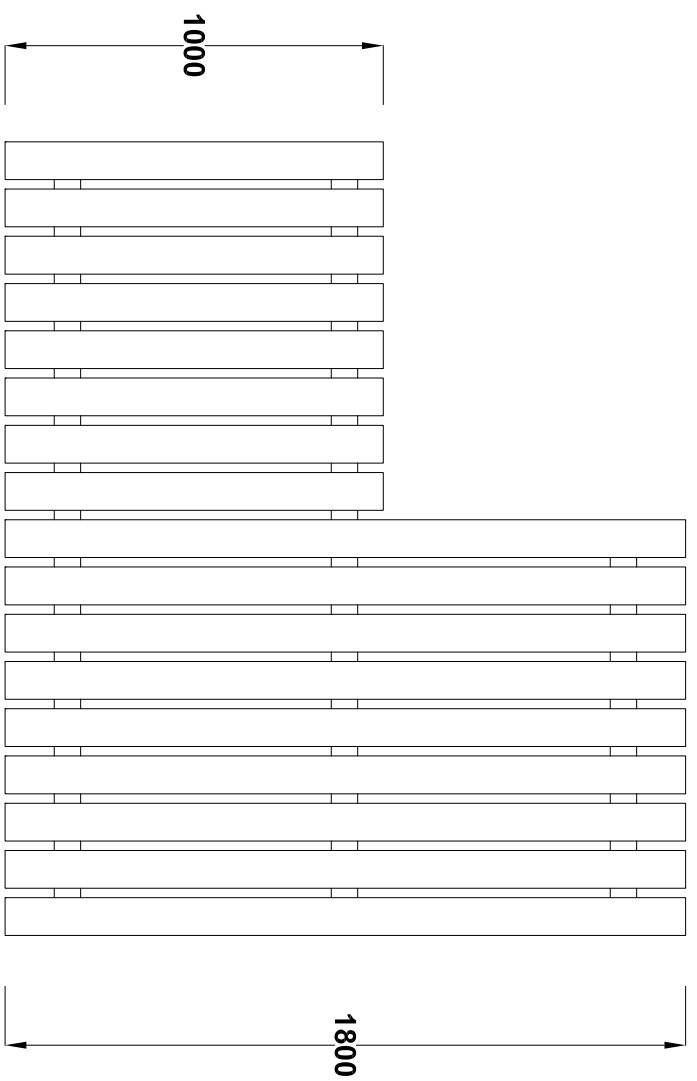

FENCING DETAILS:

1000 or 1800x100mm FENCING @ 125mm CENTRES
 70mm BATONS
 100x100mm FENCE POSTS

<p>15.02.11 Part of fence and gates lowered in height C KM 21.08.10 Elevation of Gates and Boundary Line Added B KM 03.08.10 Proposed Gate position relocated to Footway A KM</p>			
Date	Description	Rev	By
<p>Revision Description</p>			
<p>the news 11b west abercromby street helensburgh g84 9lh 01436 673 376 07816 907 203 mlkhyde@mhplanning.co.uk</p>			
<p>THIS DRAWING IS COPYRIGHT</p>			
<p>Client: Mr & Mrs K O'Neill</p>			
<p>Project: Repositioning of Gates & Erection of Boundary Fence Drumfork House, Helensburgh, G84 7TS (Amendment to Approval Ref: 10/00006/PP)</p>			
<p>Drawing Title: Proposed Plan</p>			
<p>Drawing Number: 2010_0018-01</p>			
<p>Revision: B Date: August 2010 Scale: 1:100 @ A3 Drawn By: KM</p>			
<p>Issue Status: Planning</p>			

