

STAFF AND VISITOR ACCOMMODATION  
GENERAL ARRANGEMENT PER  
DRAWING NO. 0543-LP07 (INTERNAL)

LODGES

SERVICE CENTRE

FACILITIES BUILDING  
GENERAL ARRANGEMENT PER  
DRAWING NO'S 0543-LP03 & 0543-LP04 (INTERNAL)

FACILITIES

MARINA

LEISURE CENTRE

LEISURE CENTRE  
GENERAL ARRANGEMENT PER  
DRAWING NO'S 0543-LP05 & 0543-LP06 (INTERNAL)

- LEGEND**
- LICENSING - EXTERNAL DRINKING AREA
  - LICENSING - INTERNAL DRINKING AREA
  - SITE BOUNDARY (INDICATES AREA OF LICENSE)
  - BABY CHANGE
  - PLAY AREA (EXCLUDED)
  - MARQUEE

SITE PLAN 1:1500

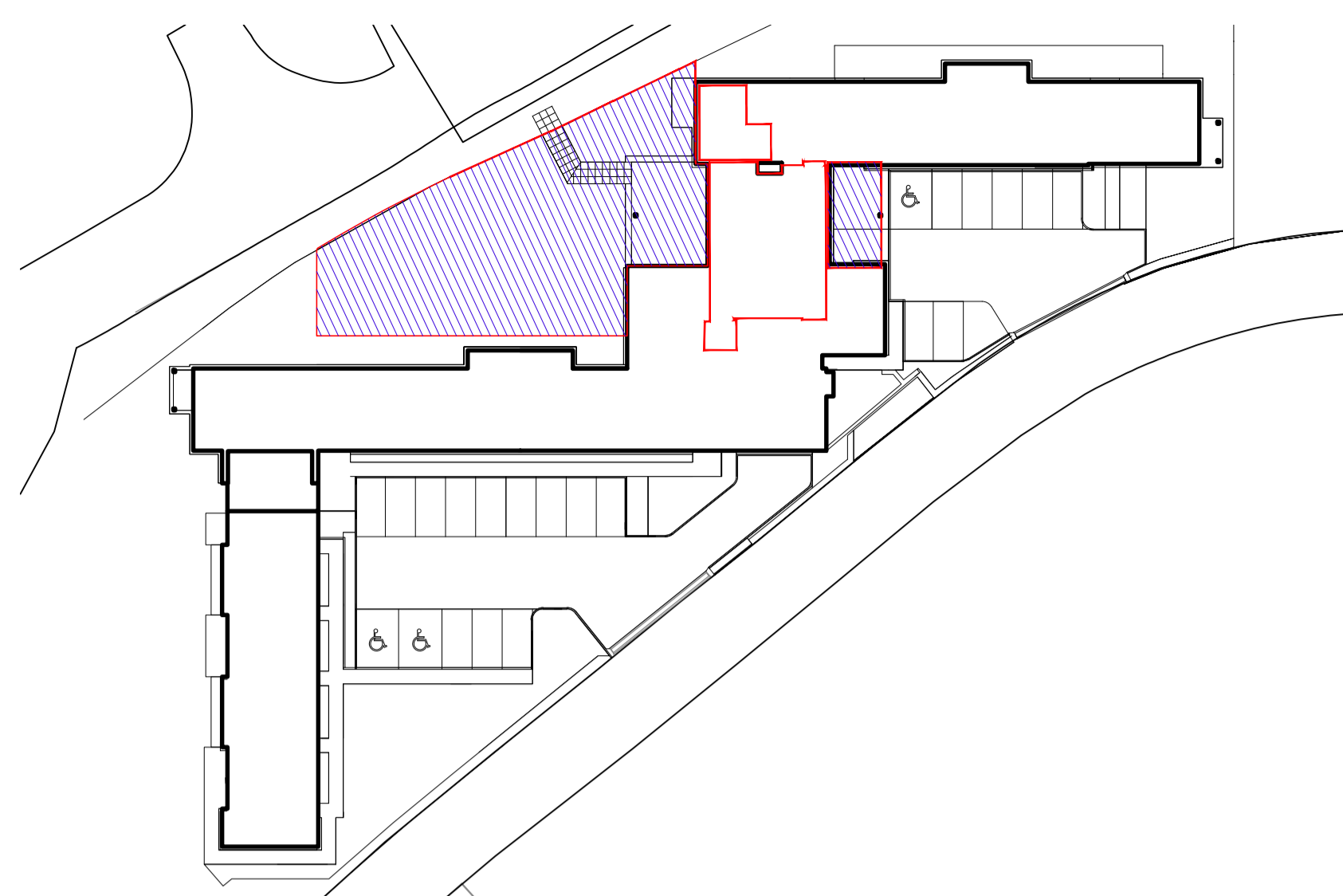

STAFF AND VISITOR ACCOMMODATION - EXTRACT PLAN 1:500



FACILITIES BUILDING - EXTRACT PLAN 1:500

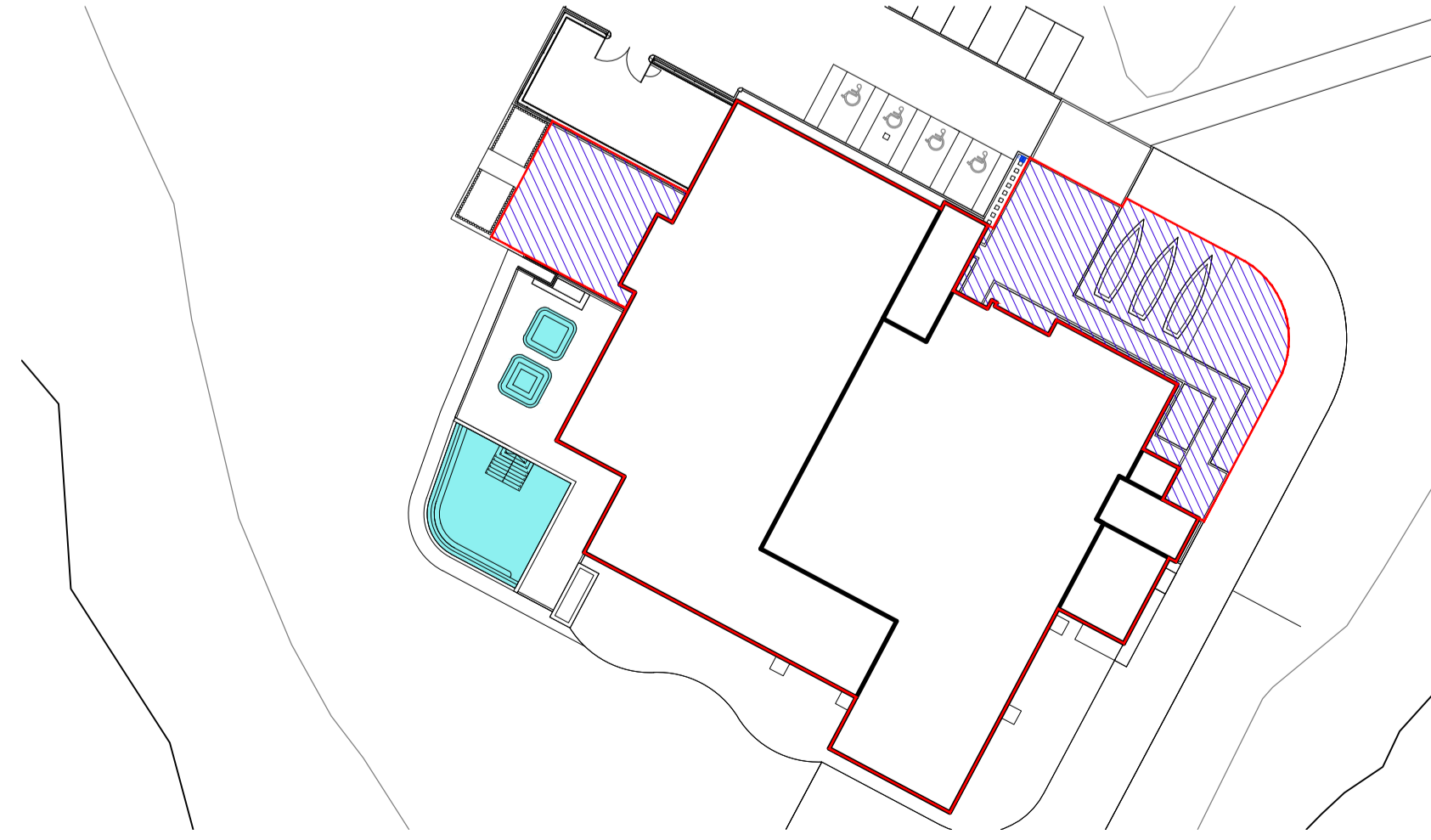

LEISURE CENTRE - EXTRACT PLAN 1:500

ALL DIMENSIONS IN MILLIMETRES  
FIGURED DIMENSIONS ONLY TO BE USED FROM  
THIS DRAWING UNLESS STATED OTHERWISE  
READ IN CONJUNCTION WITH ENGINEERS  
DRAWINGS AND SPECIFICATION  
ALL SIZES TO BE CHECKED ON SITE  
BY CONTRACTOR PRIOR TO ORDERING MATERIALS  
THIS DRAWING IS COPYRIGHT

**LICENSING**

REVISION DESCRIPTION DATE

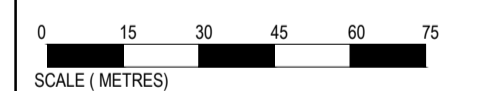
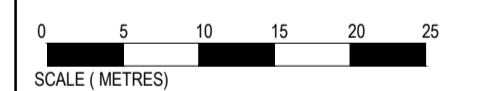

READ IN CONJUNCTION WITH STEWART ASSOCIATES DRAWING NOS.  
0543-LP01 - LP07 A/C/L.  
Note: OS base map reproduced under copyright licence no. 100025043

**STEWART ASSOCIATES**  
Architects & Development Consultants

23 BATH STREET  
LARGS  
AYRSHIRE KA30 8BL  
tel : 01475 670033/44



email: info@stewart-associates.com

TITLE	DEVELOPMENTS AT PORTAVADIE, LOCH FYNE
CLIENT	PORTAVADIE ESTATES LTD
DRAWING	LICENSING: EXTERNAL AREAS LEISURE, ACCOMMODATION AND FACILITIES
SCALE	1:1500 & 1:500 A/A/L DATE 02/2023
DRAWN	JM CHECKED BAS
NUMBER	<b>0543 / LP02</b>