

Ground Floor  
475

**West Elevation**  
1 : 100

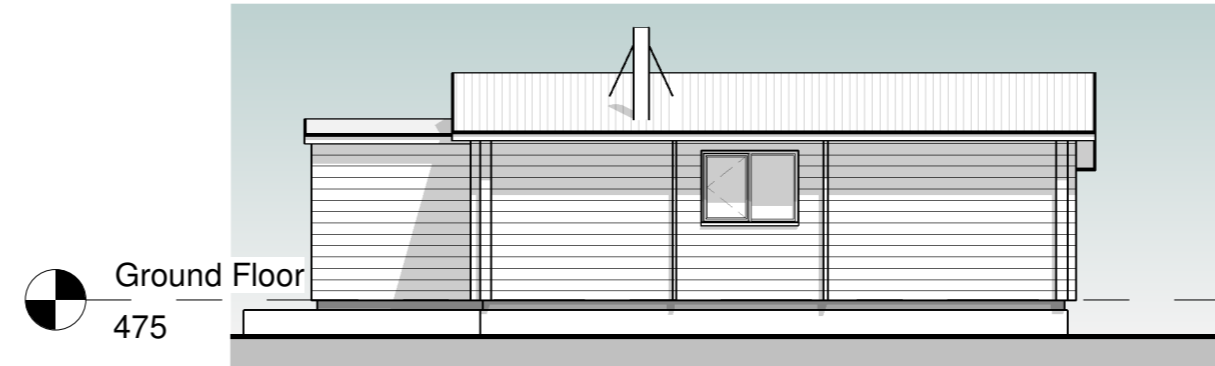

Ground Floor  
475

**South Elevation**  
1 : 100

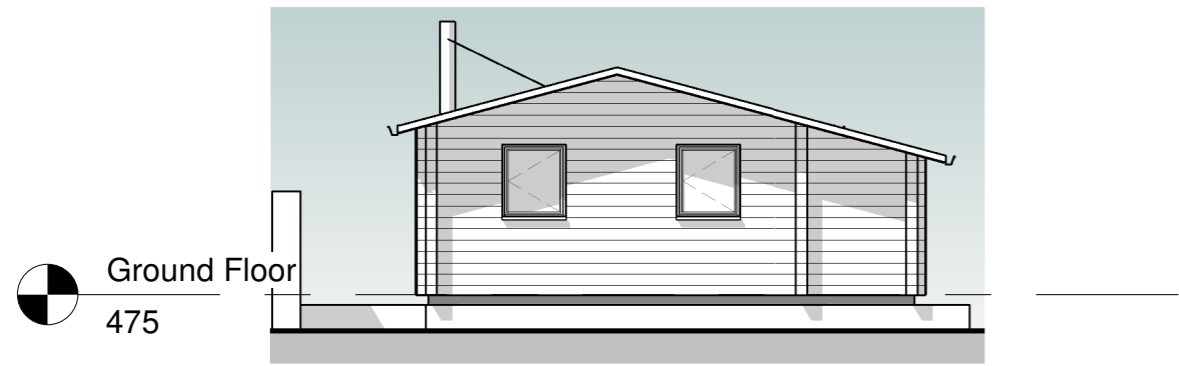

Ground Floor  
475

**East Elevation**  
1 : 100

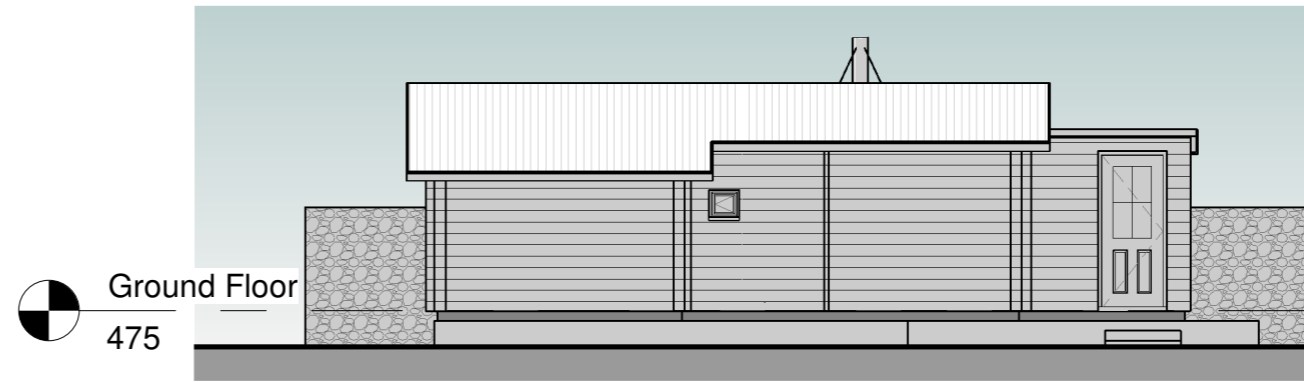

Ground Floor  
475

**North Elevation**  
1 : 100

Rev	Description	Date
A	Project name ammended	27.07.22



PROJECT  
Retention of log cabin for permanent residential accommodation/staff accommodation

TITLE  
Existing Plans & Elevations

STATUS  
PLANNING

SITE  
Cul Na Butha  
Fionnphort  
Isle Of Mull  
PA66 6BL

CLIENT  
Mr & Mrs A. Lindsay

DRAWN BY: AGL      CHECKED BY: AGL      DATE: 02.04.22

SCALE (@ A2): As indicated      PROJECT NUMBER: 22-110

DRAWING NUMBER: 200      REV: A

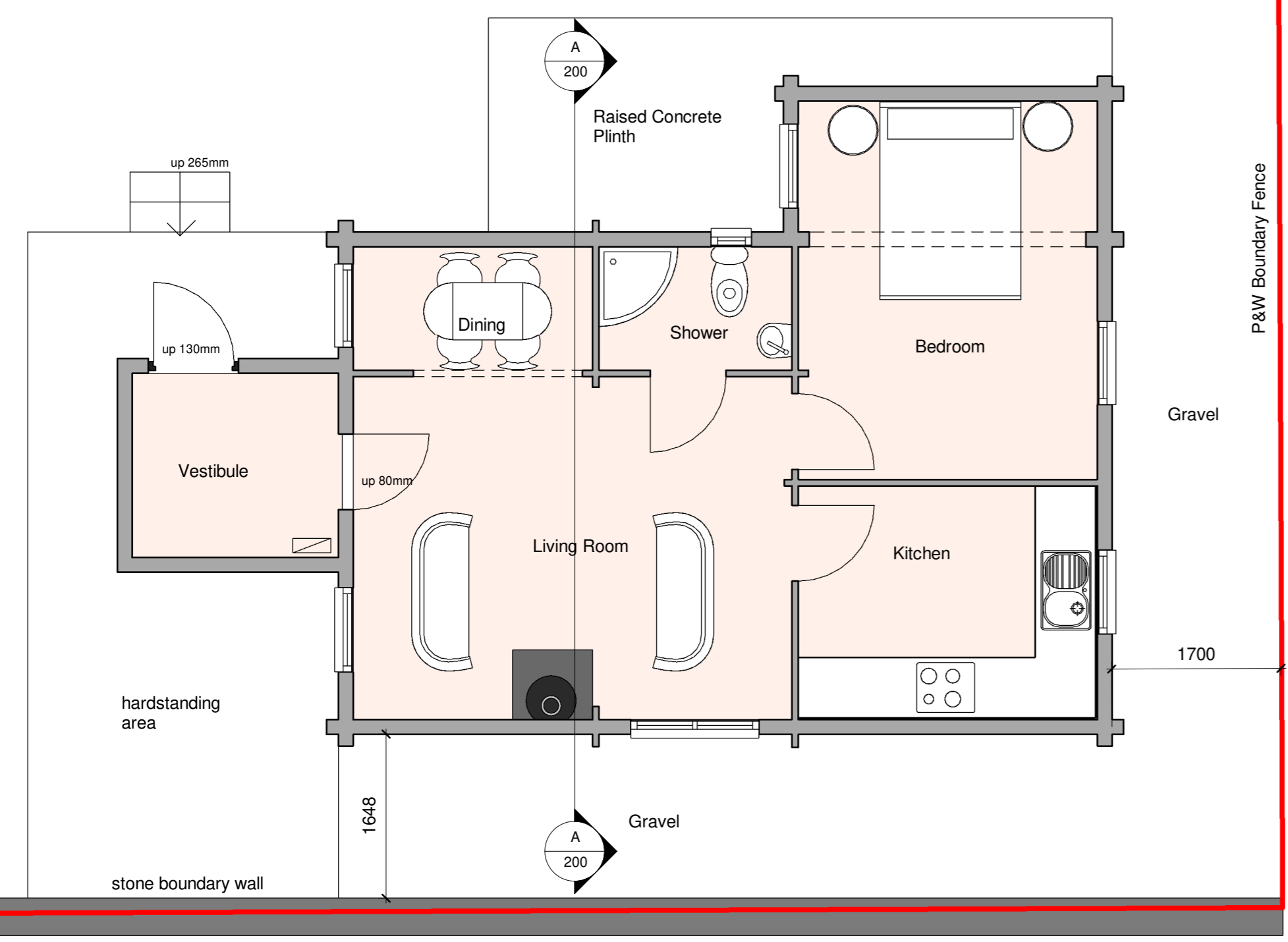

**Ground Floor**  
1 : 50

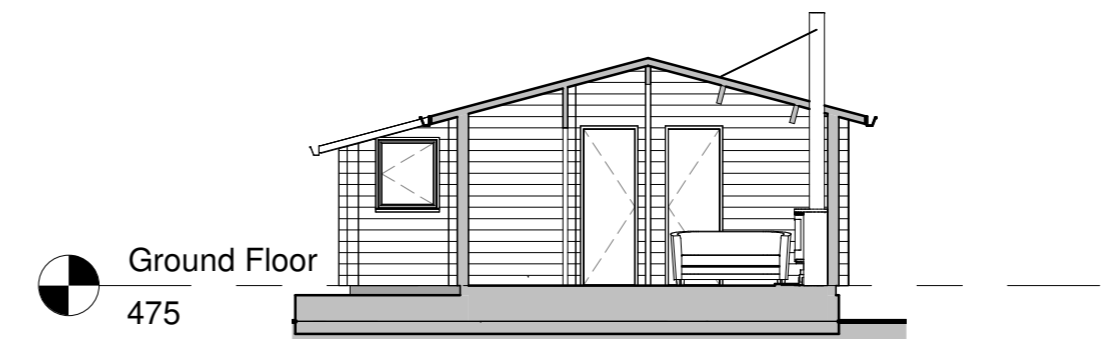

Ground Floor  
475

**Section A**  
1 : 100

**SCOPE OF WORKS**

- Existing ceiling / roof to be insulated internally and lined with plasterboard.
- Existing external timber cladding to be repaired and stained to protect cladding.
- General repairs and maintenance to external fabric of building inc repairs to rainwater goods etc.

**EXISTING BUILDING**

**WALLS:** External walls consist of timber frame structure clad externally with horizontal timber shiplap boarding.

**ROOF:** Roof consists of profiled metal sheet roof laid on sarking boards supported by purlins.

**DOORS:** Timber doors and windows.

**SERVICES:** The building is served with mains drainage, water and electricity.

