

Rev	Revision note	Date	Initial
-	Preliminary sketch	04.11.19	KM
A	P - updated floor plans	08.11.19	KM
B	P - updated to show car parking provision.	12.12.19	KM



1 NORTH ELEVATION as proposed

Scale: 1:100

PROPOSED FINISHES
Walls - Grey wet dash render & timber cladding on upper floor extension and stone cladding on ground floor extension
Roof - Profiled steel composite roof
Windows - Timber framed, painted green
Rainwater goods - Black PVCu

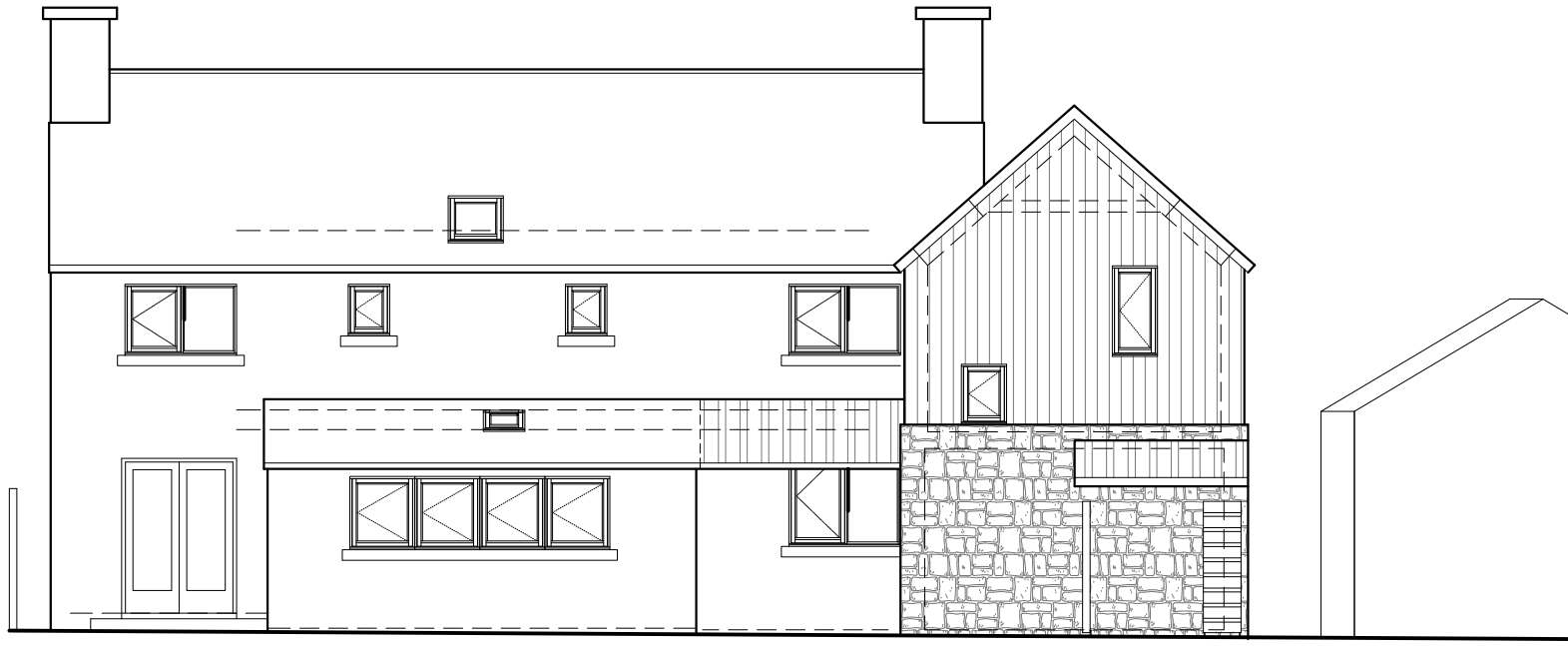

2 SOUTH ELEVATION as proposed

Scale: 1:100

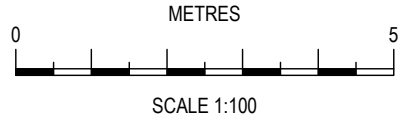

3 EAST ELEVATION as proposed

Scale: 1:100



4 WEST ELEVATION as proposed

Scale: 1:100

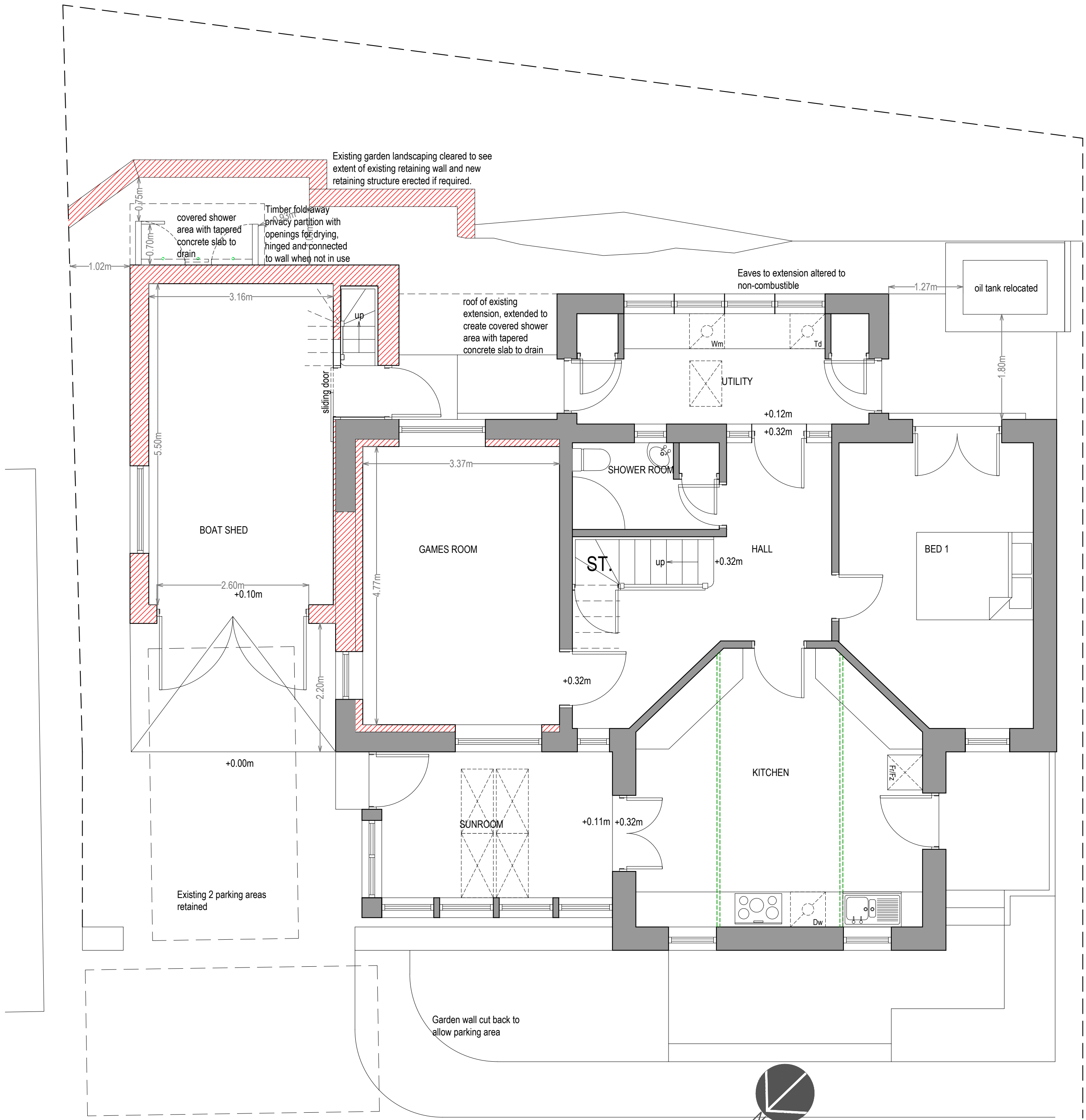

4 GROUND FLOOR PLAN as proposed

Scale: 1:50

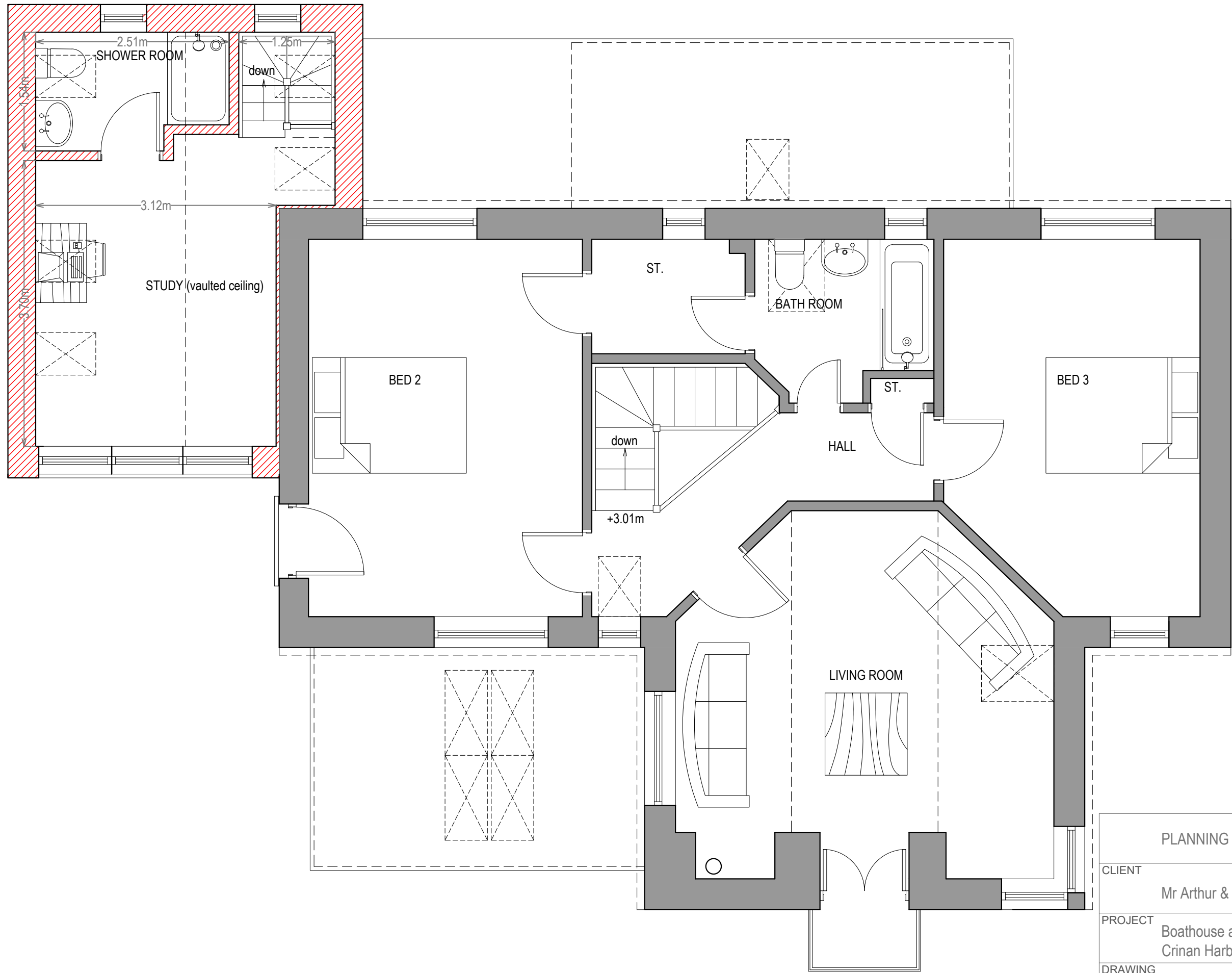
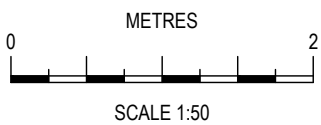

5 FIRST FLOOR PLAN as proposed

Scale: 1:50

PLANNING		
CLIENT	Mr Arthur & Mrs Juliet English	
PROJECT	Boathouse and conversion, Anchor Cottage, Crinan Harbour, Crinan, By Lochgilphead, Argyll	
DRAWING	Plans and elevations as proposed	
DATE	Nov 2019	SCALE 1:100, 1:50 @ A1
DRAWN BY	KM	DRAWING NUMBER 19-2639-P-02
		REVISION B

Bowman
Stewart

CHARTERED SURVEYORS,
ARCHITECTS & ENGINEERS

1 Victoria Buildings 34 Union Street Lochgilphead PA31 8JS
01546 606 067 www.bowmanstewart.co.uk info@bowmanstewart.co.uk

© THIS DRAWING IS COPYRIGHT AND MUST NOT BE AMENDED OR COPIED IN WHOLE OR PART