

POLICY ZONE D MAP – Current Uses & Activities

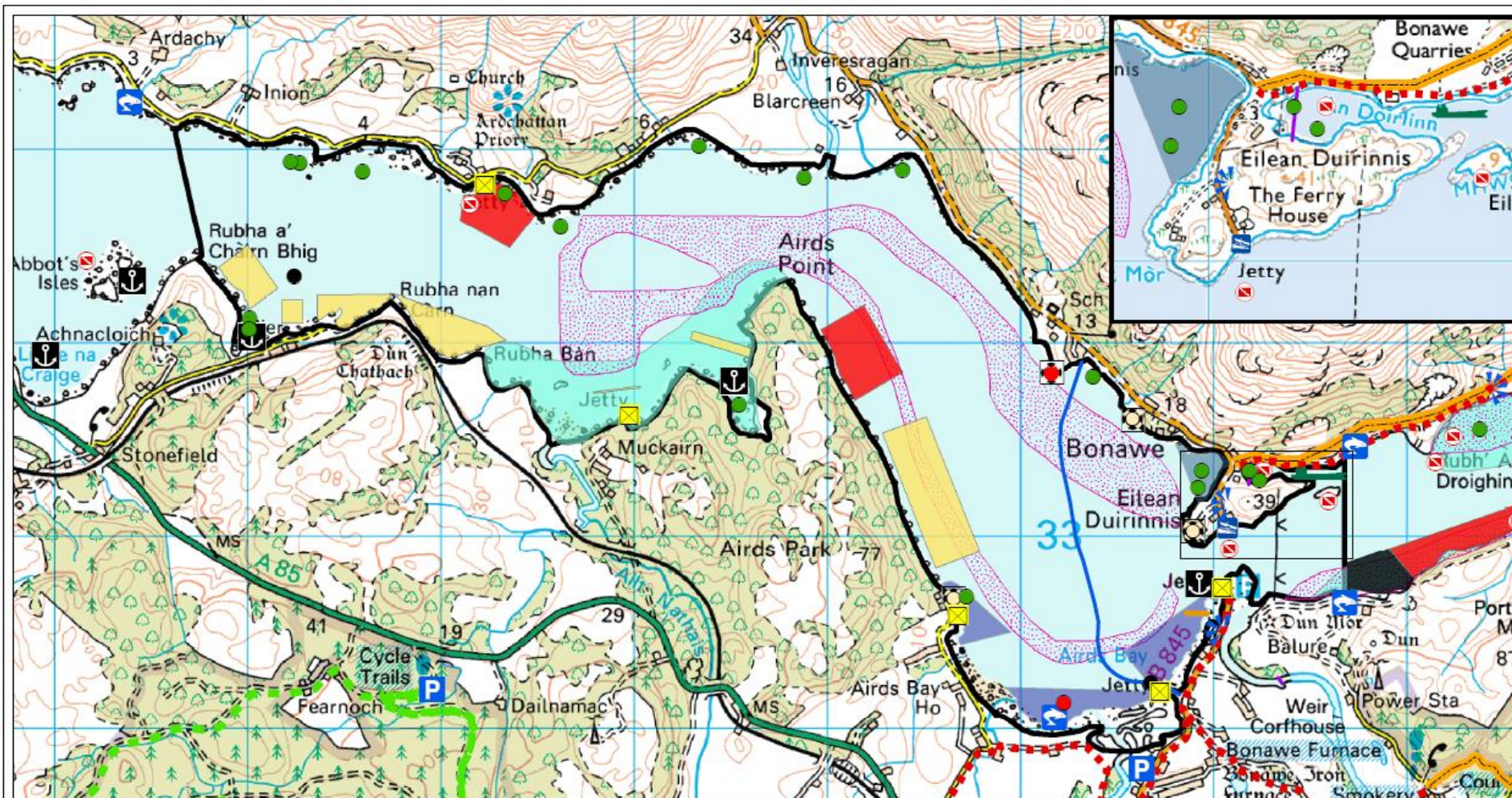

Legend

<b>Aquaculture Sites</b>	<b>Commercial Fishing</b>	<b>Proposed core path</b>	<b>Commercial Shipping</b>	<b>Association Mooring Area</b>	<b>Power Cable</b>
■ Finfish	■ Creeling	— Cycle routes	■ Bonawe Quarry	■ Private Mooring Area	— Aquaculture Intake Pipe
■ Shellfish	<b>Recreation</b>	■ Shore fishing	<b>Infrastructure &amp; Discharges</b>	● Association Mooring	■ Sewage discharge (Private)
■ Mixed Species	● Dive sites	■ Viewpoint	■ Pier/Jetty	● Commercial Mooring	■ Sewage (Public) Overflow
	■ Preferred angling areas	■ Public conveniences	■ Pontoon	● Private Mooring	
	■ Anchorages	■ Parking	■ Slipway	— Telecommunications Cable	
	— Coastal walking route				



© Crown copyright and database right 2010. All rights reserved. Ordnance Survey Licence number 100023368

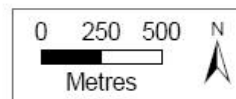

POLICY ZONE D MAP – Designations

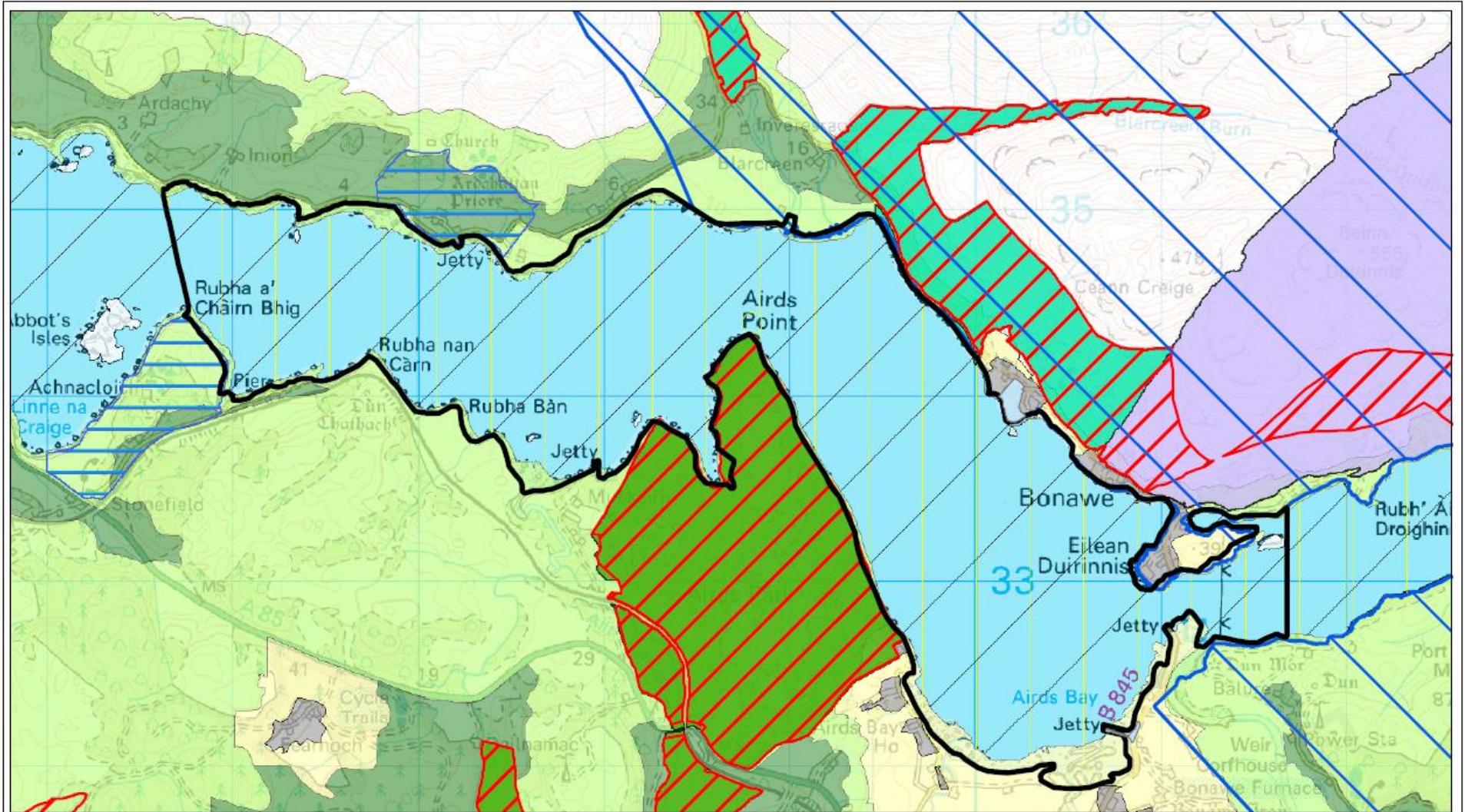

**Legend**

Development Plan Designations	Sensitive Countryside	Other Designations	Gardens & Designed Landscapes
Countryside Around Settlement	Very Sensitive Countryside	Loch Etive Woods SAC	Marine Consultation Area
Rural Opportunity Area	Settlement Zones	Airds Park and Coille Nathais SSSI	Shellfish Growing Area
Open Space Protection Area	Bonawe to Cadderlie SSSI	Kennacraig and Esragan Burn SSSI	Shellfish Production Area
Areas of Panoramic Quality			



© Crown copyright and database right 2010. All rights reserved. Ordnance Survey Licence number 100023368

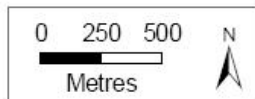

POLICY ZONE D MAP – Biodiversity Interests & Historic Features

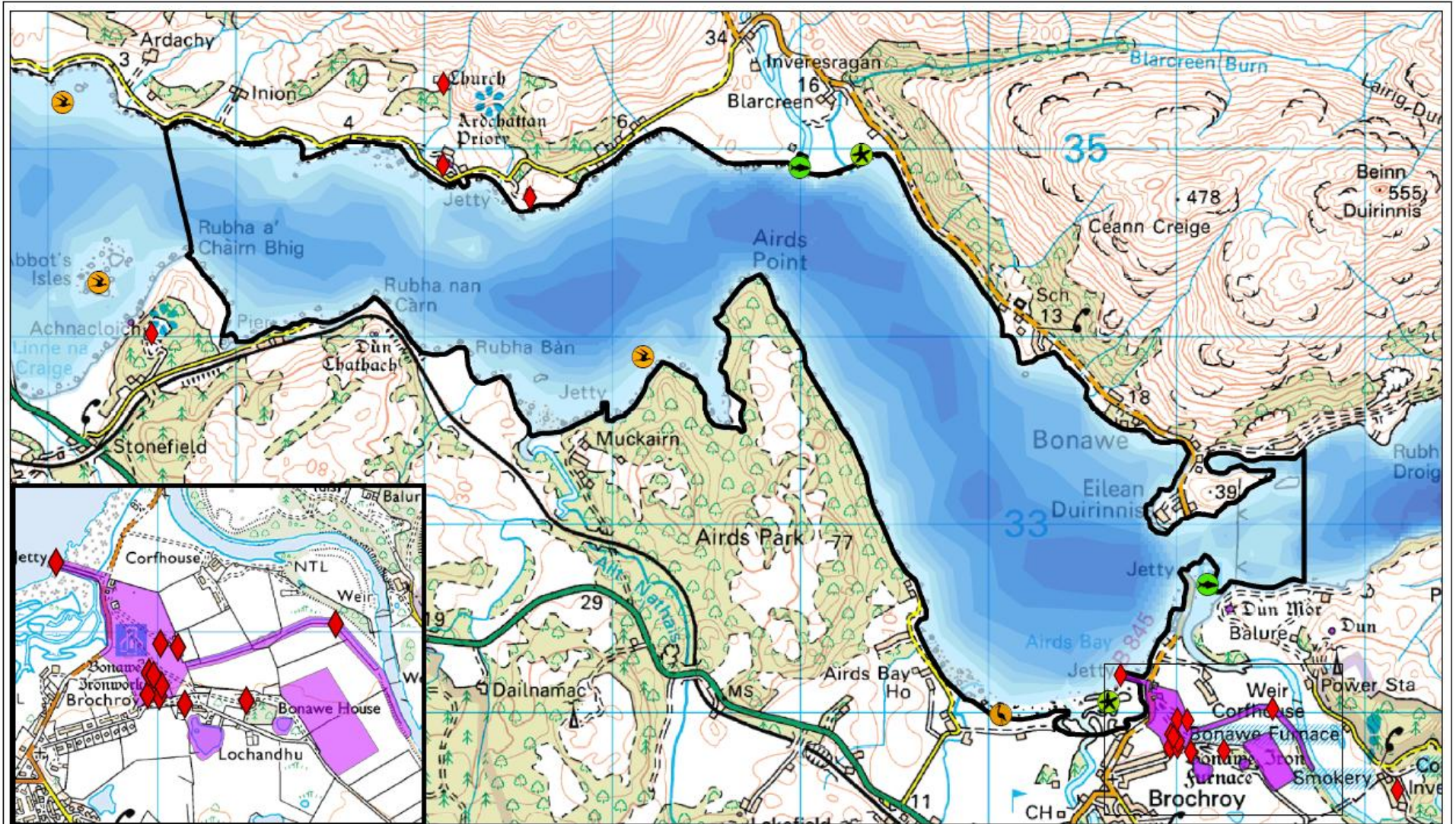

**Legend**

- |                               |                         |                             |
|-------------------------------|-------------------------|-----------------------------|
| <b>Biodiversity Interests</b> | Sensitive breeding site | <b>Historic Interests</b>   |
| Salt marsh                    | Wading birds            | Listed Buildings            |
| Wild Salmon                   |                         | Scheduled Ancient Monuments |



© Crown copyright and database right 2010. All rights reserved. Ordnance Survey Licence number 100023368

